

- NOTES:**
- 1) CONSULT WITH L.D. ON ACCESS FOR POWER TO LEDS EMBEDDED IN SCENERY.
 - 2) PAINT TREATMENT AROUND STAGE SHOULD BE SEALED FOR HEAVY TRAFFIC.
 - 3) ARBOR AT ENTRYWAY WILL BE COLLABORATION BETWEEN SCENIC, PROPS AND LIGHTING.
 - 4) CONSULT WITH DIRECTOR ON POSSIBLE ACCESS THROUGH MASKING CURTAINS UPSTAGE.
 - 5) ACCESS TO HANGING POSITIONS AND PERHAPS THE LOADING DOOR WILL BE NEEDED FOR LIGHTING.

THIS DRAWING REPRESENTS VISUAL CONCEPTS AND CONSTRUCTION SUGGESTIONS ONLY. IT DOES NOT REPLACE THE KNOWLEDGE AND ADVICE OF A LICENSED STRUCTURAL ENGINEER. THE DESIGNER IS UNQUALIFIED TO DETERMINE THE STRUCTURAL APPROPRIATENESS OF THIS DESIGN AND WILL NOT ASSUME RESPONSIBILITY FOR IMPROPER ENGINEERING OR USE.

BRAD STEINMETZ
 (c) G | 4-749-0240
 bradsteinmetz@gmail.com

CATCO
 STUDIO TWO

...BUT YOU
 COULD'VE HELD
 MY HAND

DIRECTION: D. GLOVER
 DESIGN: B. STEINMETZ
 ASST DES: Y. YEN
 TECH DIR: I. STEINHOOR

SCALE: 1/2" = 1'-0"	DRAWING: 1 OF 6
DATE: 02-14-2023	REVISION: 01

GROUND PLAN

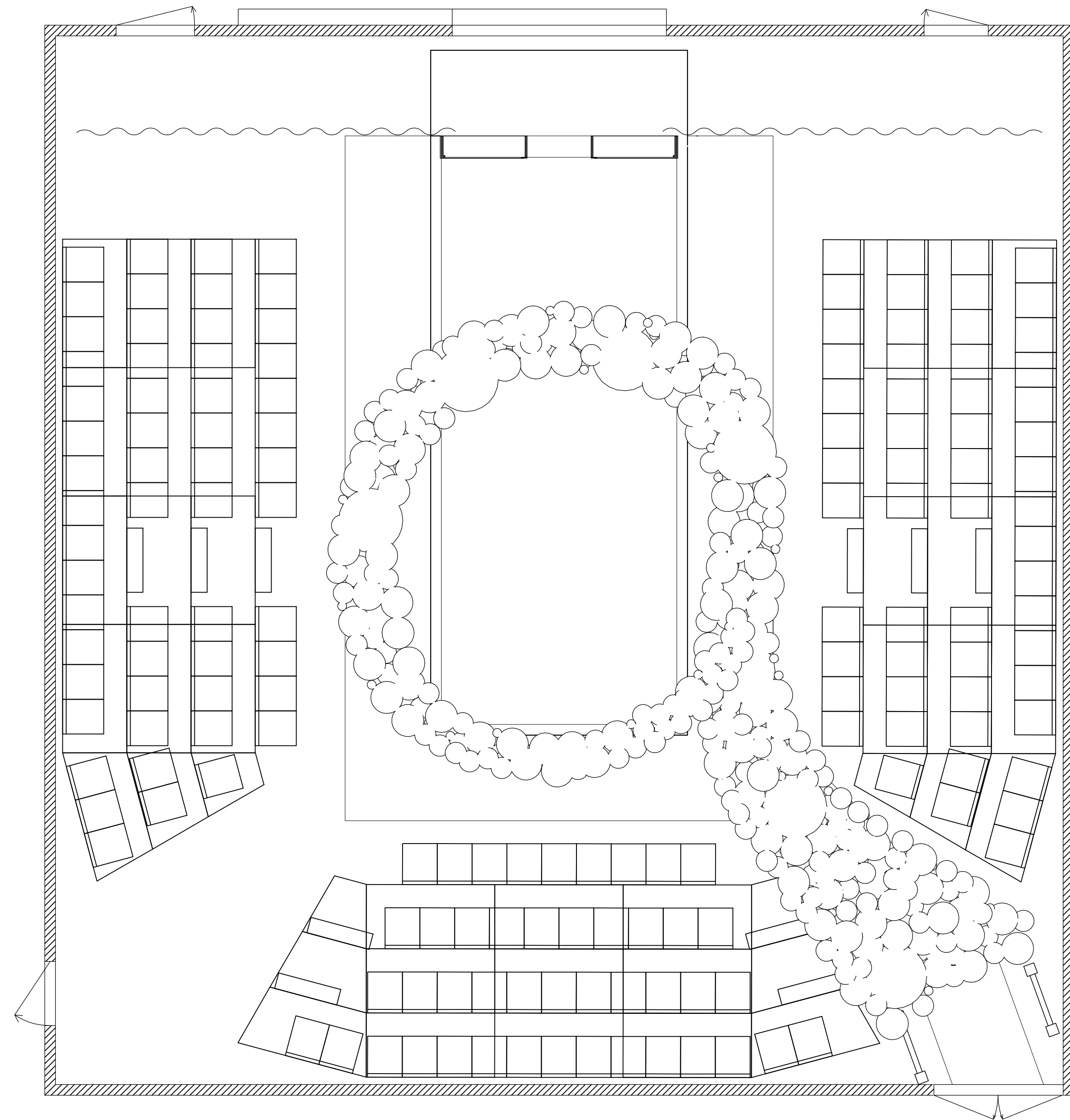

1 PLAN WITH BALLOONS
2 SCALE: 1" = 1'-0"

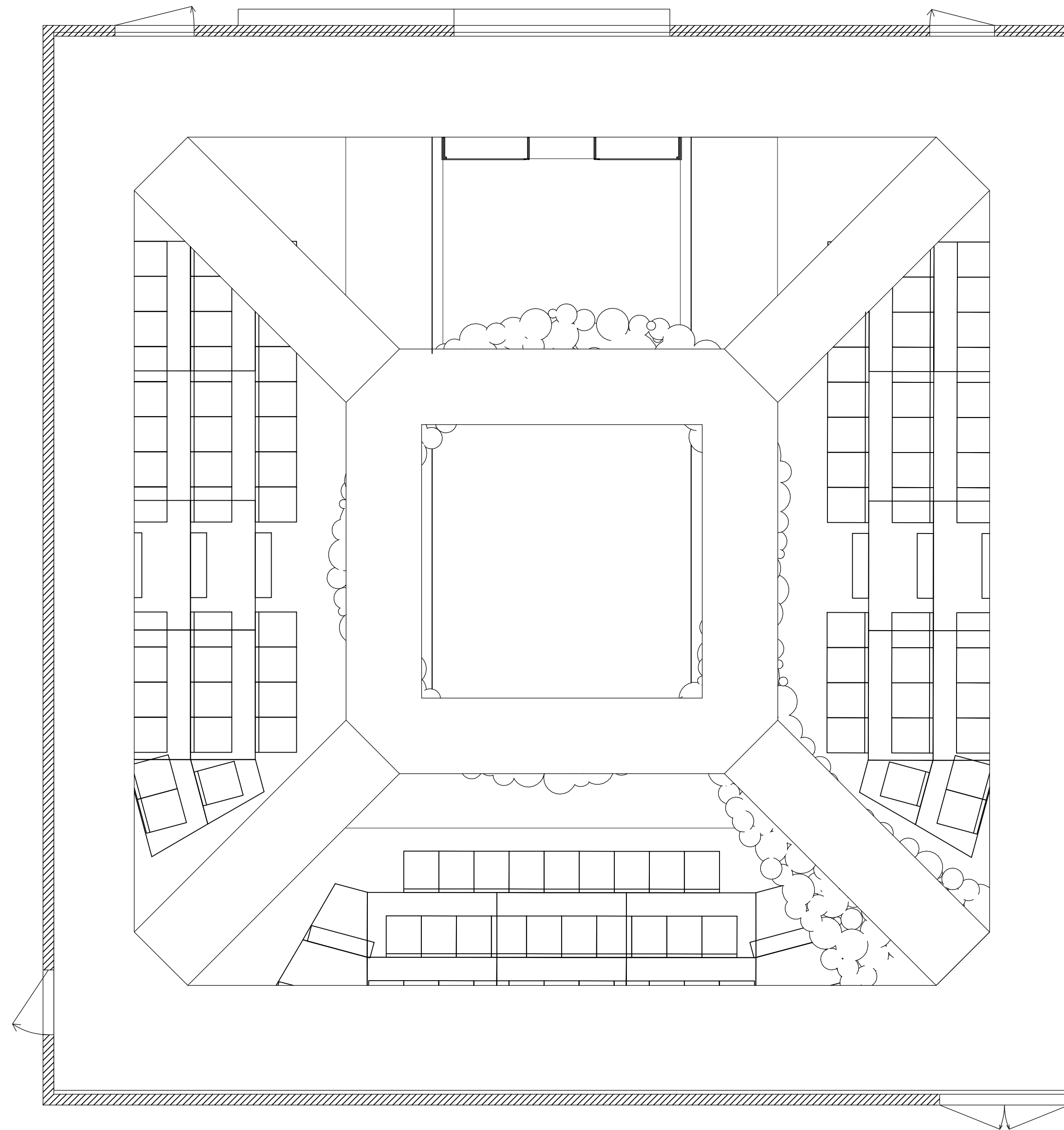

2 PLAN WITH CATWALK
2 SCALE: 1" = 1'-0"

NOTES:

- 1) CONSULT WITH L.D. ON POSITION FOR BALLOONS WITH REGARD TO LIGHTING ANGLES.
- 2) CONSULT WITH L.D. ON LIGHTING WITHIN BALLOONS.
- 3) CONSULT WITH L.D. ON POSSIBLE LED TAPE ABOVE BALLOONS.
- 4) BALLOONS WILL NEED TO REMAIN ACCESSIBLE THROUGHOUT RUN FOR MAINTENANCE, PREFERABLY BY LOWERING THEM TO STAGE LEVEL.
- 5) TESTING MAY BE NECESSARY TO FIND BALLOONS THAT LOOK AND WORK WELL WITHOUT DEFLATING.

THIS DRAWING REPRESENTS VISUAL CONCEPTS AND CONSTRUCTION SUGGESTIONS ONLY. IT DOES NOT REPLACE THE KNOWLEDGE AND ADVICE OF A LICENSED STRUCTURAL ENGINEER. THE DESIGNER IS UNQUALIFIED TO DETERMINE THE STRUCTURAL APPROPRIATENESS OF THIS DESIGN AND WILL NOT ASSUME RESPONSIBILITY FOR IMPROPER ENGINEERING OR USE.

BRAD STEINMETZ
(c) 614-749-0240
bradsteinmetz@gmail.com

CATCO

STUDIO TWO

...BUT YOU
COULD'VE HELD
MY HAND

DIRECTION: D. GLOVER
DESIGN: B. STEINMETZ
ASST DES: Y. YEN
TECH DIR: I. STEINHOOR

SCALE:	DRAWING:
1/4" = 1'-0"	2 OF 6
DATE:	REVISION:
02-14-2023	01

PLANS WITH BALLOONS

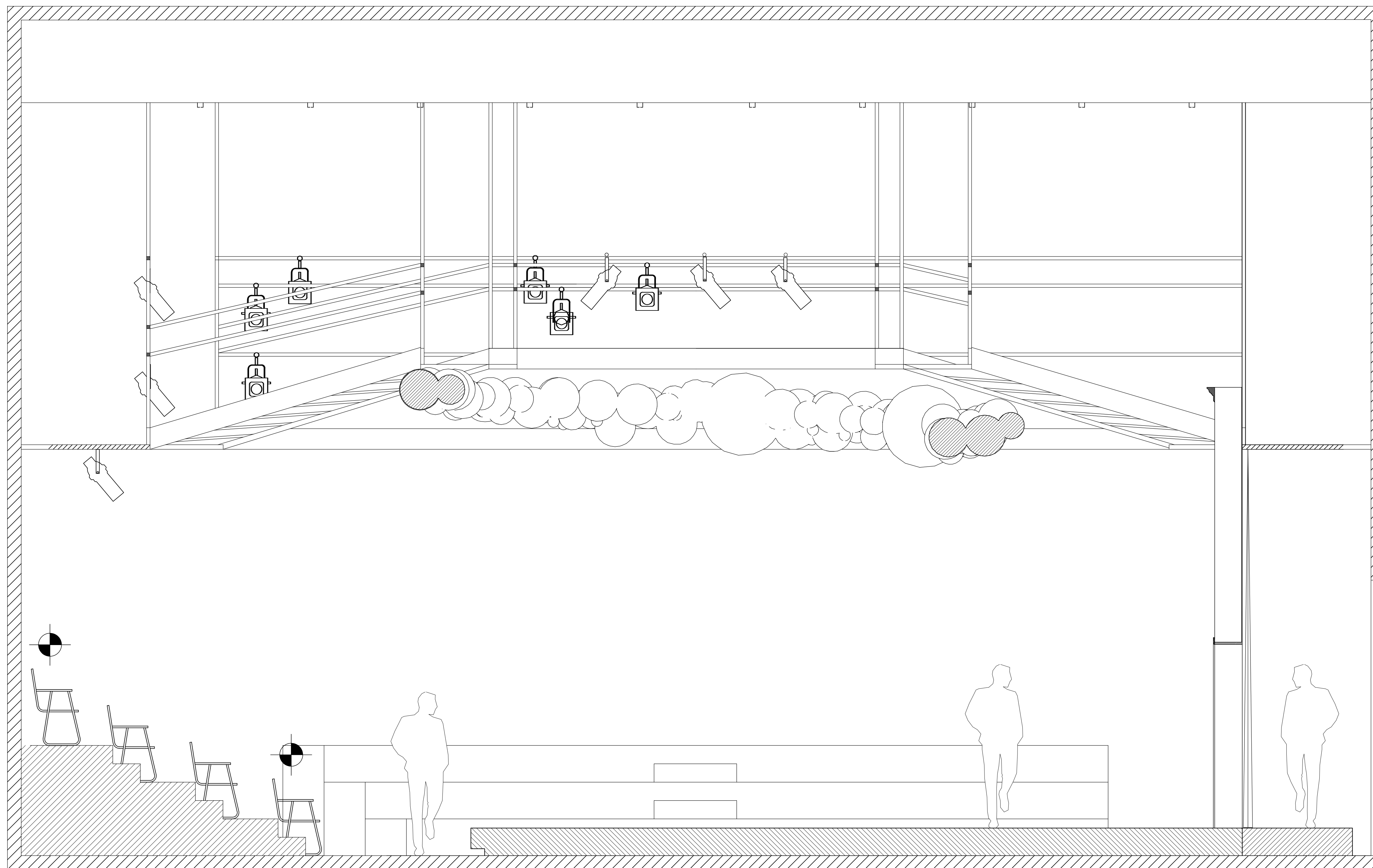

NOTES:

- 1) CONSULT WITH L.D. ON POSITION FOR BALLOONS WITH REGARD TO LIGHTING ANGLES.
- 2) CONSULT WITH L.D. ON LIGHTING WITHIN BALLOONS.
- 3) CONSULT WITH L.D. ON POSSIBLE LED TAPE ABOVE BALLOONS.
- 4) BALLOONS WILL NEED TO REMAIN ACCESSIBLE THROUGHOUT RUN FOR MAINTENANCE, PREFERABLY BY LOWERING THEM TO STAGE LEVEL.
- 5) TESTING MAY BE NECESSARY TO FIND BALLOONS THAT LOOK AND WORK WELL WITHOUT DEFLATING.

THIS DRAWING REPRESENTS VISUAL CONCEPTS AND CONSTRUCTION SUGGESTIONS ONLY. IT DOES NOT REPLACE THE KNOWLEDGE AND ADVICE OF A LICENSED STRUCTURAL ENGINEER. THE DESIGNER IS UNQUALIFIED TO DETERMINE THE STRUCTURAL APPROPRIATENESS OF THIS DESIGN AND WILL NOT ASSUME RESPONSIBILITY FOR IMPROPER ENGINEERING OR USE.

BRAD STEINMETZ
 (c) 614-749-0240
 bradsteinmetz@gmail.com

catco

STUDIO TWO

...BUT YOU
 COULD'VE HELD
 MY HAND

DIRECTION: D. GLOVER
 DESIGN: B. STEINMETZ
 ASST DES: Y. YEN
 TECH DIR: I. STEINHOOR

SCALE:
 1/2" = 1'-0"

DRAWING:
 3 OF 6

DATE:
 02-14-2023

REVISION:
 01

SR CL SECTION

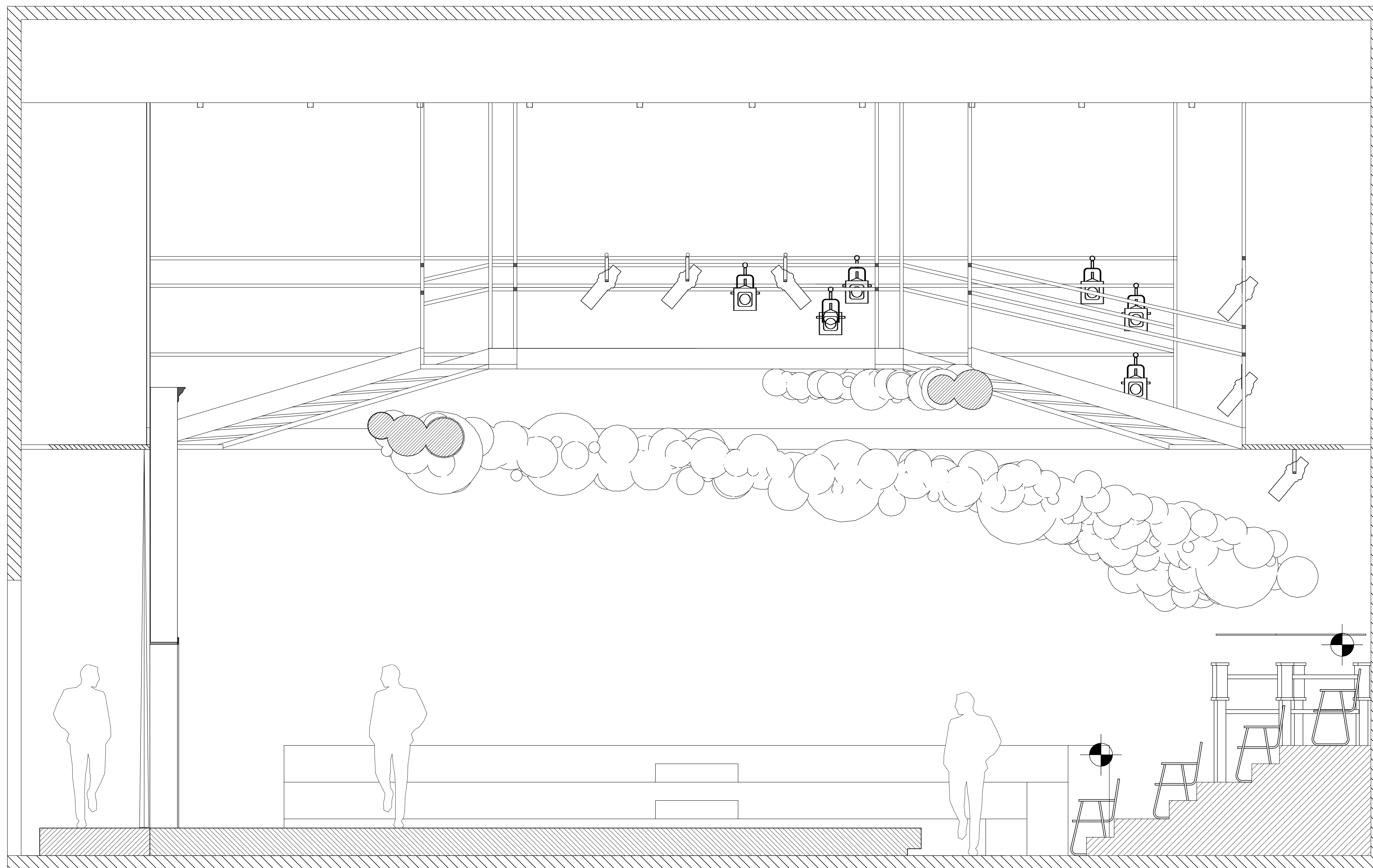

NOTES:

- 1) CONSULT WITH L.D. ON POSITION FOR BALLOONS WITH REGARD TO LIGHTING ANGLES.
- 2) CONSULT WITH L.D. ON LIGHTING WITHIN BALLOONS.
- 3) CONSULT WITH L.D. ON POSSIBLE LED TAPE ABOVE BALLOONS.
- 4) BALLOONS WILL NEED TO REMAIN ACCESSIBLE THROUGHOUT RUN FOR MAINTENANCE, PREFERABLY BY LOWERING THEM TO STAGE LEVEL.
- 5) TESTING MAY BE NECESSARY TO FIND BALLOONS THAT LOOK AND WORK WELL WITHOUT DEFLATING.

THIS DRAWING REPRESENTS VISUAL CONCEPTS AND CONSTRUCTION SUGGESTIONS ONLY. IT DOES NOT REPLACE THE KNOWLEDGE AND ADVICE OF A LICENSED STRUCTURAL ENGINEER. THE DESIGNER IS UNQUALIFIED TO DETERMINE THE STRUCTURAL APPROPRIATENESS OF THIS DESIGN AND WILL NOT ASSUME RESPONSIBILITY FOR IMPROPER ENGINEERING OR USE.

BRAD STEINMETZ
 (c) 614-749-0240
 bradsteinmetz@gmail.com

catco

STUDIO TWO

...BUT YOU
 COULD'VE HELD
 MY HAND

DIRECTION: D. GLOVER
 DESIGN: B. STEINMETZ
 ASST DES: Y. YEN
 TECH DIR: I. STEINHOOR

SCALE:	DRAWING:
1/2" = 1'-0"	4 OF 6
DATE:	REVISION:
02-14-2023	01

SL CL SECTION

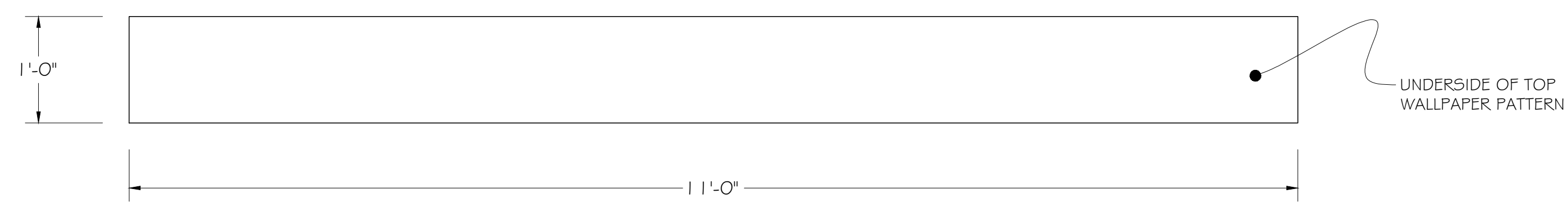

1 WALL TOP - PLAN
5 SCALE: 1" = 1'-0"

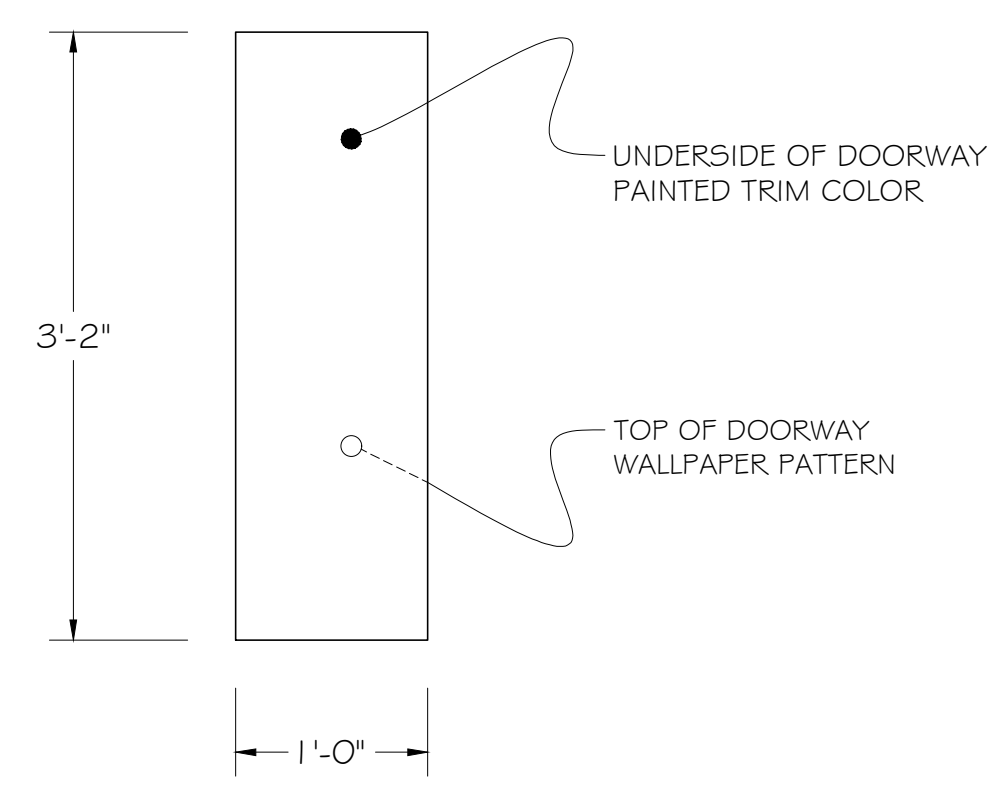

2 DOORWAY TOP
5 SCALE: 1" = 1'-0"

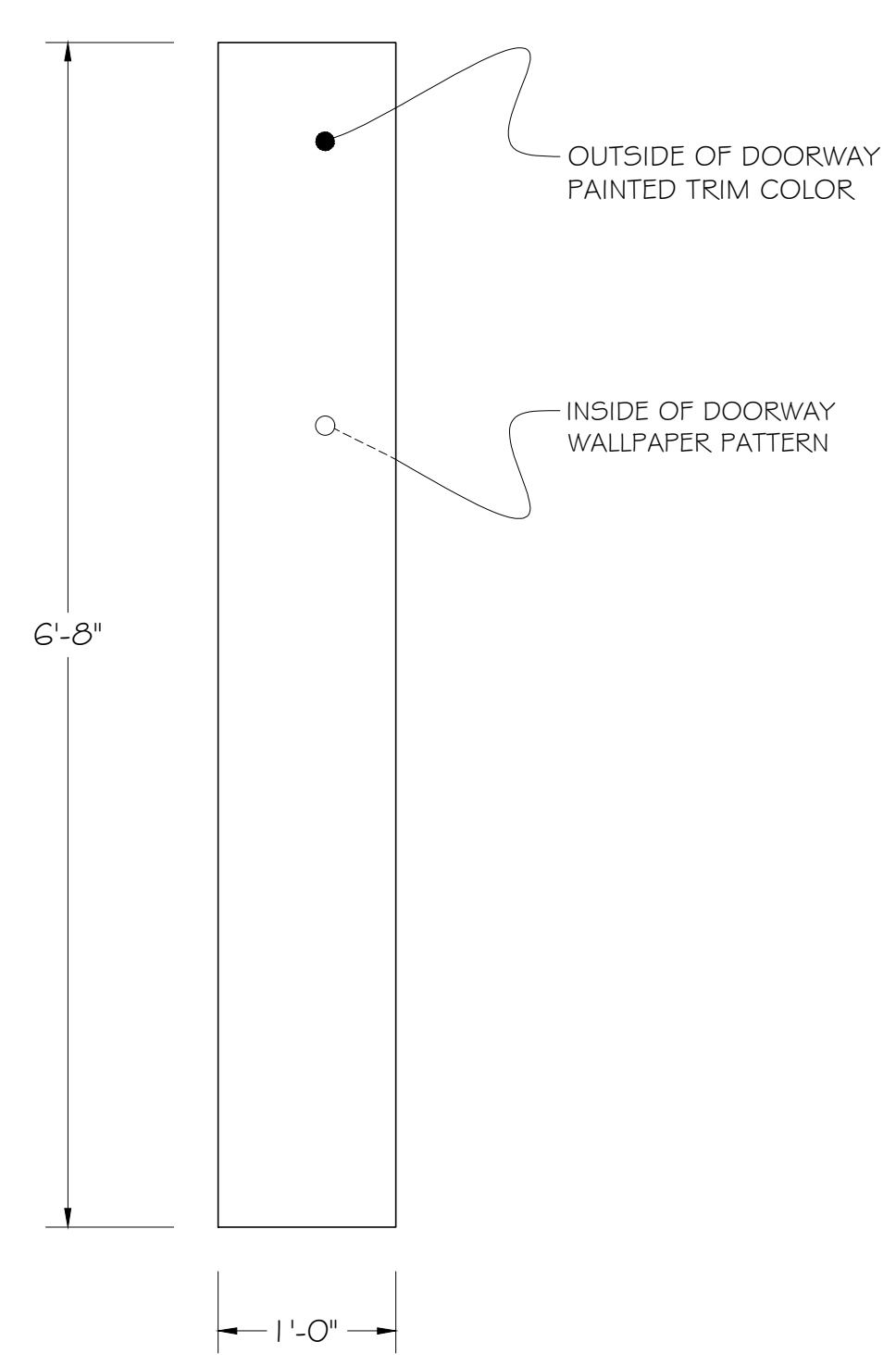

3 DOORWAY SIDE (BUILD TWO)
5 SCALE: 1" = 1'-0"

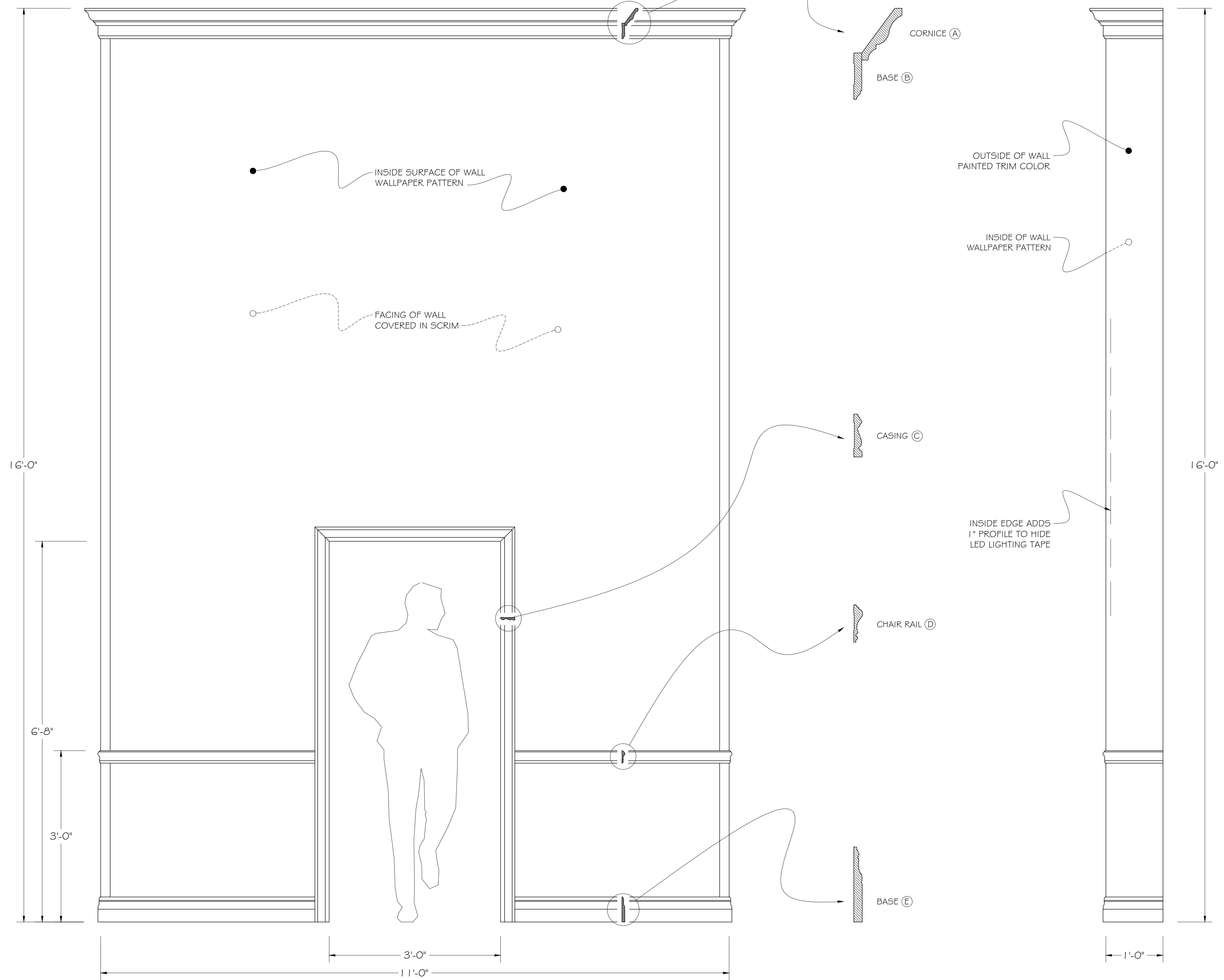

4 WALL ELEVATION
5 SCALE: 1" = 1'-0"

5 TRIM DETAIL - SECTION
5 SCALE: 3" = 1'-0"

6 SIDE WALL - ELEVATION (BUILD 2)
5 SCALE: 1" = 1'-0" (R&R)

- MOLDING:**
- A) <https://tinyurl.com/mr3eutps>
 - B) <https://tinyurl.com/mrhtav75>
 - C) <https://tinyurl.com/5ac9wduj>
 - D) <https://tinyurl.com/z65aysdz>
 - E) <https://tinyurl.com/8a7ef889>

- NOTES:**
- 1) CONSULT WITH S.D. ON TRIM PROFILES AND POSSIBLE SUBSTITUTIONS.
 - 2) CONSULT WITH L.D. ON ATTACHMENT AND ACCESS TO POWER FOR LED AROUND PERIMETER OF WALL AND DOORWAY.
 - 3) WALL SIDES SHOULD BE THIN BUT STRONG AND INCLUDE A 1" PROFILE ON THE INSIDE TO HIDE LED TAPE.
 - 4) WALLPAPER SHOULD COVER INSIDE FRONT OF WALL AND WRAP AROUND THE INSIDE SIDES AND TOP. ANY SEAMS SHOULD BE HIDDEN.
 - 5) BLUE SCRIM SHOULD BE ATTACHED TO FACE OF WALL BEFORE MOLDING IS ATTACHED.

THIS DRAWING REPRESENTS VISUAL CONCEPTS AND CONSTRUCTION SUGGESTIONS ONLY. IT DOES NOT REPLACE THE KNOWLEDGE AND ADVICE OF A LICENSED STRUCTURAL ENGINEER. THE DESIGNER IS UNQUALIFIED TO DETERMINE THE STRUCTURAL APPROPRIATENESS OF THIS DESIGN AND WILL NOT ASSUME RESPONSIBILITY FOR IMPROPER ENGINEERING OR USE.

BRAD STEINMETZ
(c) 614-749-0240
bradsteinmetz@gmail.com

CATCO
STUDIO TWO

...BUT YOU
COULD'VE HELD
MY HAND

DIRECTION: D. GLOVER
DESIGN: B. STEINMETZ
ASST DES: Y. YEN
TECH DIR: I. STEINHOOR

SCALE: 1" = 1'-0"	DRAWING: 5 OF 6
DATE: 02-14-2023	REVISION: 01

WALL ELEVATIONS

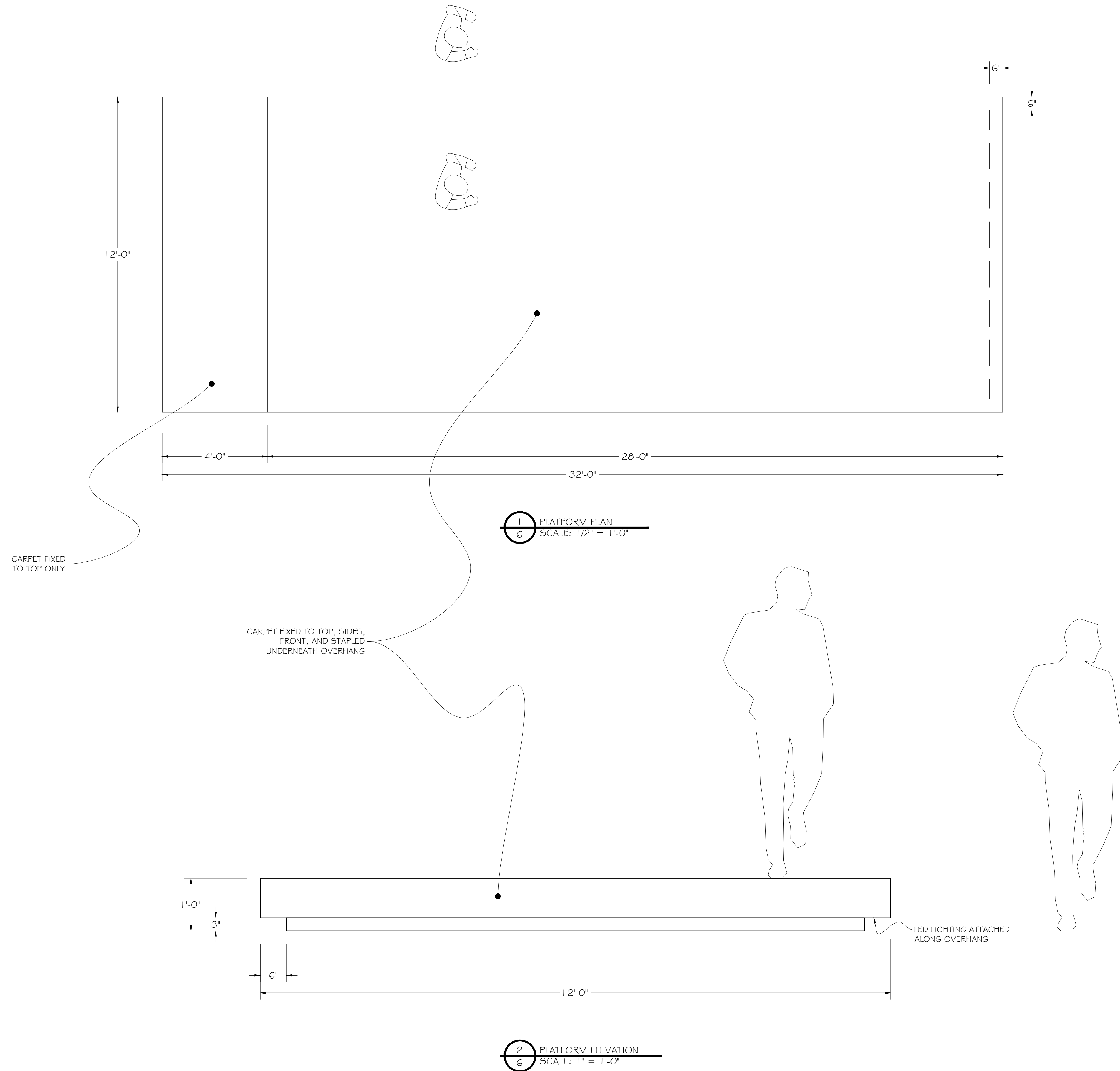

NOTES:

- 1) CONSULT WITH L.D. ON ATTACHMENT AND ACCESS TO POWER FOR LED TAPE UNDERNEATH OVERHANG.
- 2) CARPET SHOULD BE SEAMLESS AND WRAPPED AROUND SIDES AND FRONT OF D.S. PLATFORM WITH ENDS STAPLED UNDERNEATH OVERHANG.
- 3) ANY NECESSARY SEAMS BETWEEN CARPET ON U.S. PLATFORM SHOULD BE HIDDEN AS MUCH AS POSSIBLE.

THIS DRAWING REPRESENTS VISUAL CONCEPTS AND CONSTRUCTION SUGGESTIONS ONLY. IT DOES NOT REPLACE THE KNOWLEDGE AND ADVICE OF A LICENSED STRUCTURAL ENGINEER. THE DESIGNER IS UNQUALIFIED TO DETERMINE THE STRUCTURAL APPROPRIATENESS OF THIS DESIGN AND WILL NOT ASSUME RESPONSIBILITY FOR IMPROPER ENGINEERING OR USE.

BRAD STEINMETZ
(c) G | 4-749-0240
bradsteinmetz@gmail.com

CATCO

STUDIO TWO

...BUT YOU
COULD'VE HELD
MY HAND

DIRECTION: D. GLOVER
DESIGN: B. STEINMETZ
ASST DES: Y. YEN
TECH DIR: I. STEINHOOR

SCALE: VARIES	DRAWING: 6 OF 6
DATE: 02-14-2023	REVISION: 01

PLATFORMING

UNDERSIDE OF TOP

S.L. INNER SIDE

S.R. INNER SIDE



FOREGROUND SHAPES



FLOWER HIGHLIGHTS



BACKGROUND
(TO MATCH CARPET)



17'-0"

6'-8"

1'-0" 4'-0" 1'-0"
3'-0" 13'-0"

S.R. DOOR SIDE

S.L. DOOR SIDE

DOOR TOP

NOTES:

- 1) PAINT TREATMENT SHOULD BE CLEAN AND ACCURATE AS OPPOSED TO THEATRICAL OR PAINTERLY.
- 2) PRINTING ON WALLPAPER IS AN OPTION THROUGH WESTCAMP.
- 3) INSURE SEAMLESS SURFACE BEHIND MATERIAL.
- 4) FOLDING IN THE CORNERS SHOULD PROVIDE A MORE SEAMLESS SURFACE.
- 5) EXTRA MATERIAL IN CENTER OF DOOR OUGHT TO PROVIDE ENOUGH FOR THE TOP OF THE DOOR.
- 6) CONSULT WITH S.D. ON SPECIFIC COLORS TO MATCH CARPET

THIS DRAWING REPRESENTS VISUAL CONCEPTS AND CONSTRUCTION SUGGESTIONS ONLY. IT DOES NOT REPLACE THE KNOWLEDGE AND ADVICE OF A LICENSED STRUCTURAL ENGINEER. THE DESIGNER IS UNQUALIFIED TO DETERMINE THE STRUCTURAL APPROPRIATENESS OF THIS DESIGN AND WILL NOT ASSUME RESPONSIBILITY FOR IMPROPER ENGINEERING OR USE.

BRAD STEINMETZ
(c) 614-749-0240
bradsteinmetz@gmail.com

CATCO

STUDIO TWO

...BUT YOU
COULD'VE HELD
MY HAND

DIRECTION: D. GLOVER
DESIGN: B. STEINMETZ
ASST DES: Y. YEN
TECH DIR: I. STEINHOOR

SCALE:
1" = 1'-0"

DRAWING:
7 OF 7

DATE:
03-04-2023

REVISION:
01/02/03

PAINTERS ELEVATION