

- NOTES:**
- 1) FOREST FABRIC THAT MOVE ARE SHOWN IN PRESHOW AND SHOW POSITIONS.
 - 2) UPSTAGE FABRIC DOES NOT CHANGE POSITION.
 - 3) POSITION OF PRESHOW FABRIC SHOULD CREATE THE APPEARANCE OF A SOLID CURTAIN.
 - 4) SHOW POSITION OF FABRIC CAN FLUCTUATE SOMEWHAT TO ACCOMMODATE RIGGING POSITIONS IN THEATRE.
 - 5) PLATFORMING SHOULD BE FACED AND PREPARED FOR PAINT.
 - 6) BREAKS IN TAB MASKING CURTAINS SHOULD ALLOW FOR PASSAGE AT ESCAPE STAIRS.

THIS DRAWING REPRESENTS VISUAL CONCEPTS AND CONSTRUCTION SUGGESTIONS ONLY. IT DOES NOT REPLACE THE KNOWLEDGE AND ADVICE OF A LICENSED STRUCTURAL ENGINEER. THE DESIGNER IS UNQUALIFIED TO DETERMINE THE STRUCTURAL APPROPRIATENESS OF THIS DESIGN AND WILL NOT ASSUME RESPONSIBILITY FOR IMPROPER ENGINEERING OR USE.

CONTACT INFORMATION:
 BRAD STEINMETZ
 614-749-0240
 bradsteinmetz@gmail.com

GRANDSTREET THEATRE

WILDWOOD

DIRECTION: S. BUTTS
 S. DESIGN: B. STEINMETZ
 L. DESIGN: D. SMITH
 TECH DIR: P. O'NEILL

SCALE: 1/2" = 1'-0"	PLATE: 1 OF 7
DATE: 05-06-2019	REVISION: [Signature] 03

GROUND PLAN

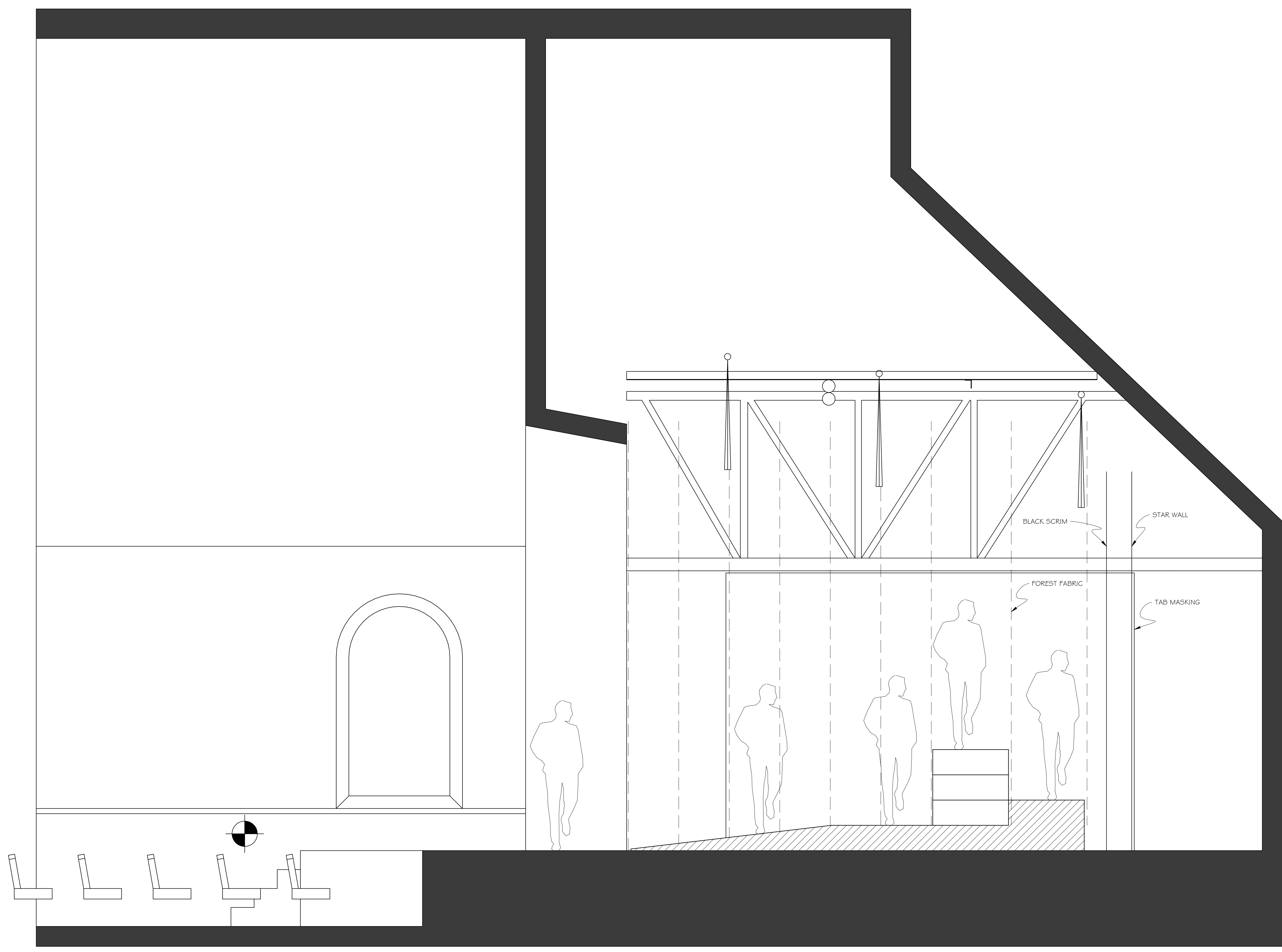

NOTES:
 1) BORDER LOCATIONS ARE APPROXIMATE SUGGESTIONS ONLY.
 2) STAR WALL IS LOCATED AT ITS CURRENT POSITION, 20' FROM THE PLASTER LINE.

THIS DRAWING REPRESENTS VISUAL CONCEPTS AND CONSTRUCTION SUGGESTIONS ONLY. IT DOES NOT REPLACE THE KNOWLEDGE AND ADVICE OF A LICENSED STRUCTURAL ENGINEER. THE DESIGNER IS UNQUALIFIED TO DETERMINE THE STRUCTURAL APPROPRIATENESS OF THIS DESIGN AND WILL NOT ASSUME RESPONSIBILITY FOR IMPROPER ENGINEERING OR USE.

CONTACT INFORMATION:
 BRAD STEINMETZ
 614-749-0240
 bradsteinmetz@gmail.com



DIRECTION: S. BUTTS
 S. DESIGN: B. STEINMETZ
 L. DESIGN: D. SMITH
 TECH DIR: P. O'NEILL

SCALE: 1/2" = 1'-0"	PLATE: 2 OF 7
DATE: 05-06-2019	REVISION: [Signature] 03

CL SECTION (SR)

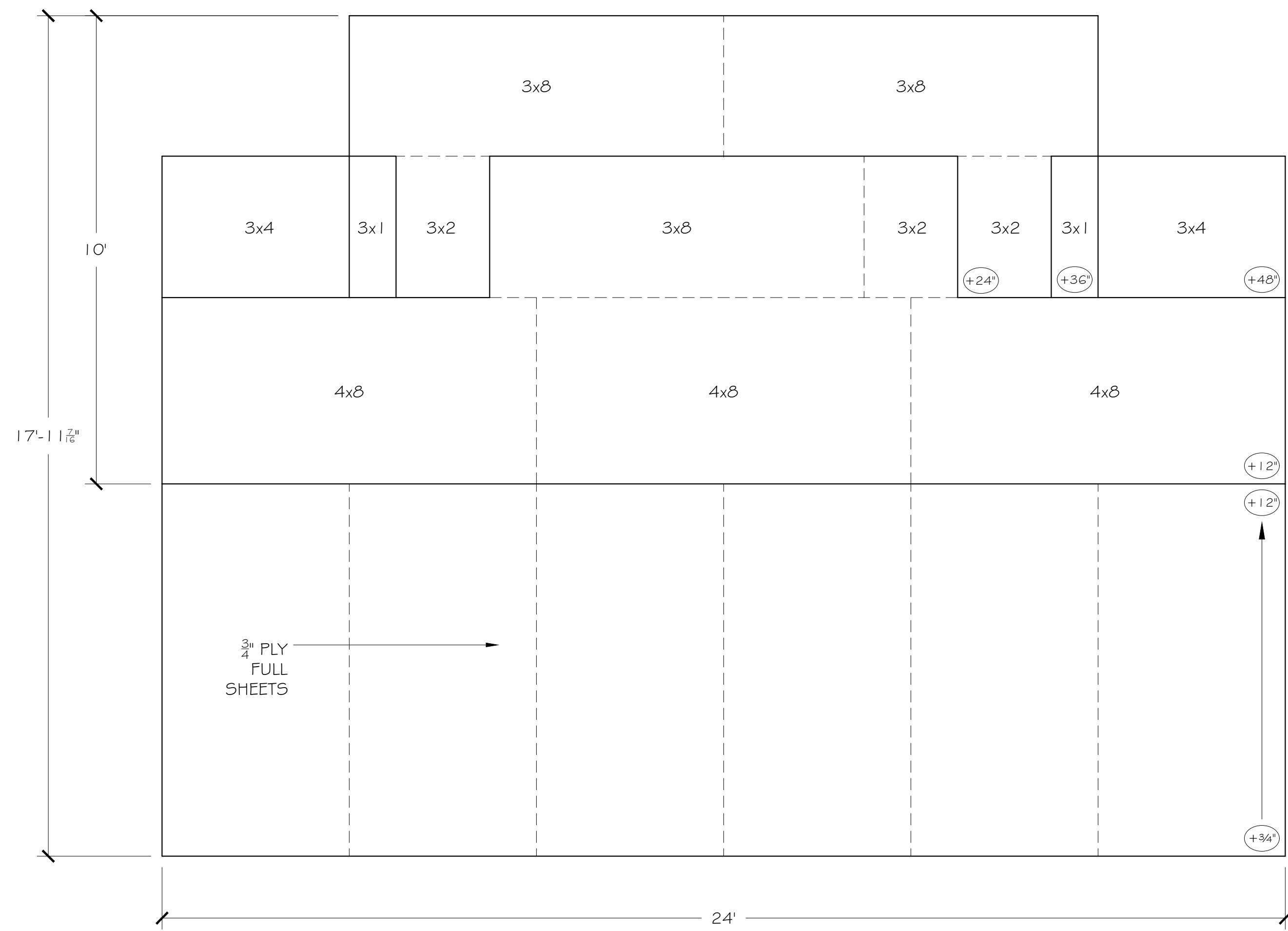

1 PLATFORMING
03 PLAN VIEW - SCALE: 1/2" = 1' - 0"

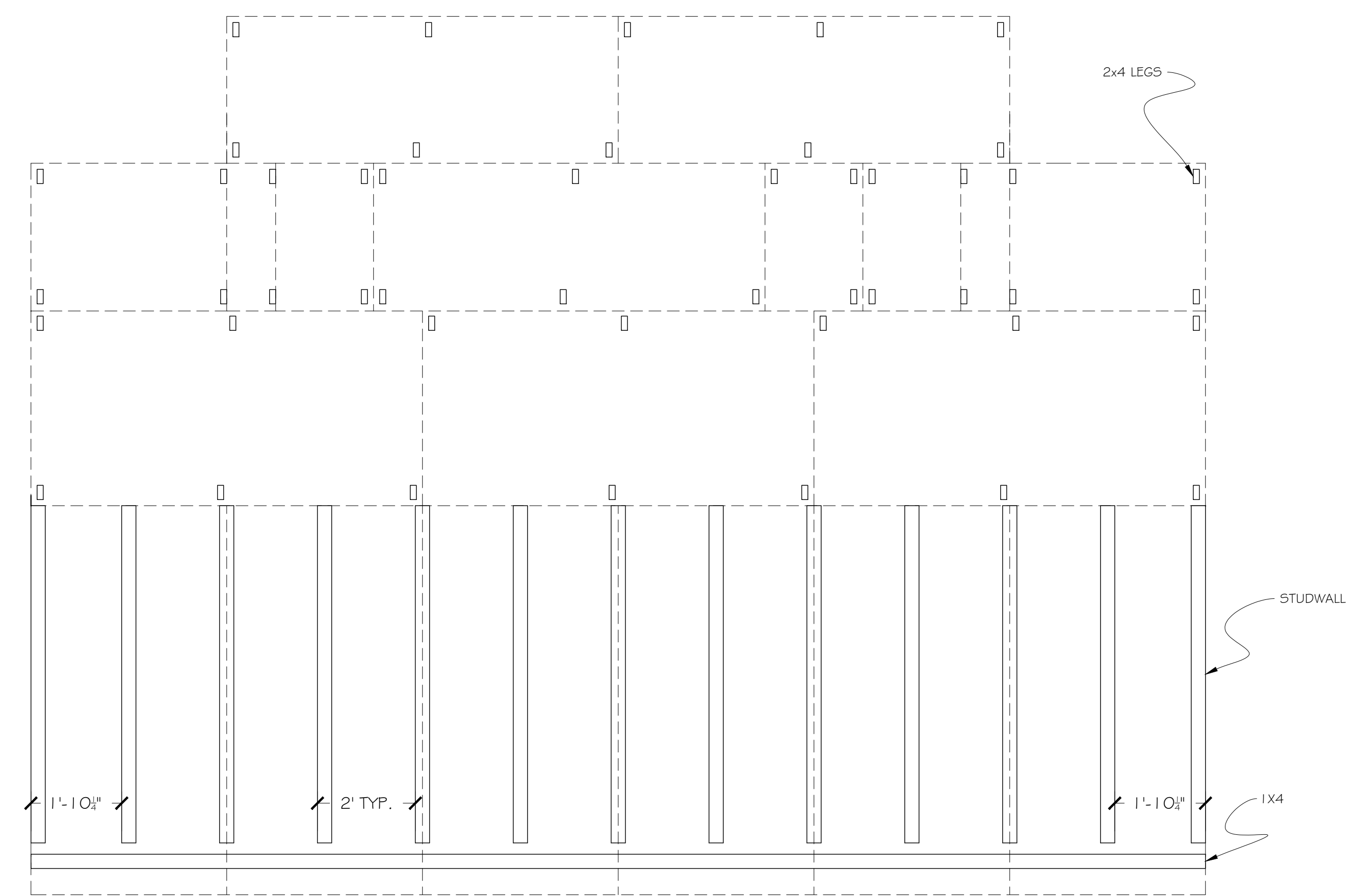

2 FRAMING
03 PLAN VIEW - SCALE: 1/2" = 1' - 0"

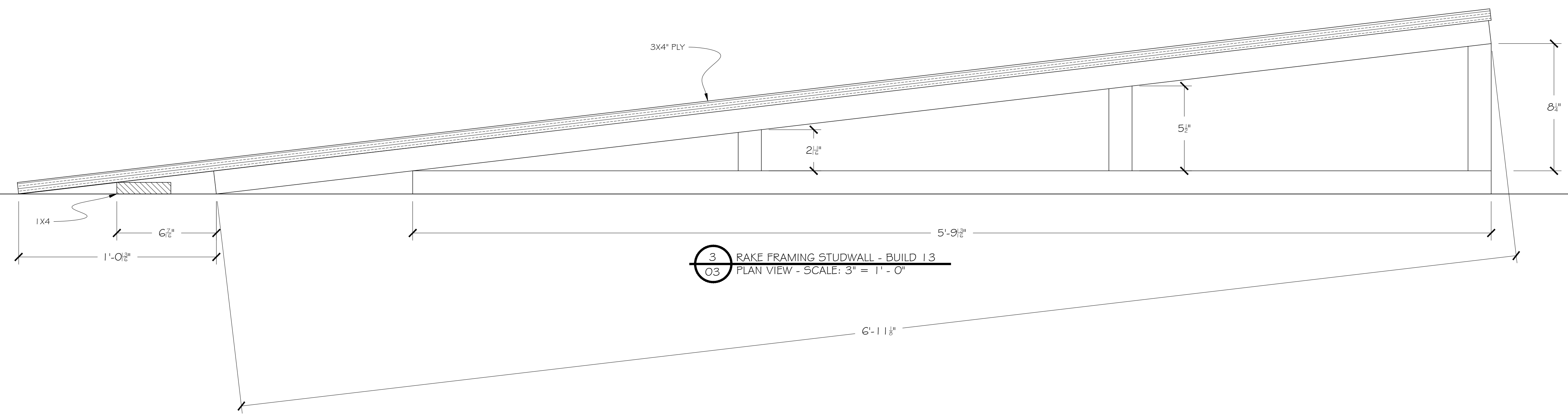

3 RAKE FRAMING STUDWALL - BUILD 13
03 PLAN VIEW - SCALE: 3\"/>

- NOTES:
- 1) CONSTRUCTION SHOULD BE ALTERED TO TAKE ADVANTAGE OF ANY STOCK PLATFORMING.
 - 2) 2x4 LEGS ARE SHOWN BUT ANY STRUCTURAL LEGGING WORKS.
 - 3) SUGGESTION FOR RAKE STRUCTURE CONSISTS OF STUD WALLS AND UNFRAMED SHEETS OF 3/4\"/>

THIS DRAWING REPRESENTS VISUAL CONCEPTS AND CONSTRUCTION SUGGESTIONS ONLY. IT DOES NOT REPLACE THE KNOWLEDGE AND ADVICE OF A LICENSED STRUCTURAL ENGINEER. THE DESIGNER IS UNQUALIFIED TO DETERMINE THE STRUCTURAL APPROPRIATENESS OF THIS DESIGN AND WILL NOT ASSUME RESPONSIBILITY FOR IMPROPER ENGINEERING OR USE.

CONTACT INFORMATION:
BRAD STEINMETZ
614-749-0240
bradsteinmetz@gmail.com

GRANDSTREET THEATRE
WILDWOOD
DIRECTION: S. BUTTS
S. DESIGN: B. STEINMETZ
L. DESIGN: D. SMITH
TECH DIR: P. O'NEILL

SCALE: 1/2" = 1'-0"	PLATE: 3 OF 7
DATE: 05-06-2019	REVISION: [Signature] 03

PLATFORMING

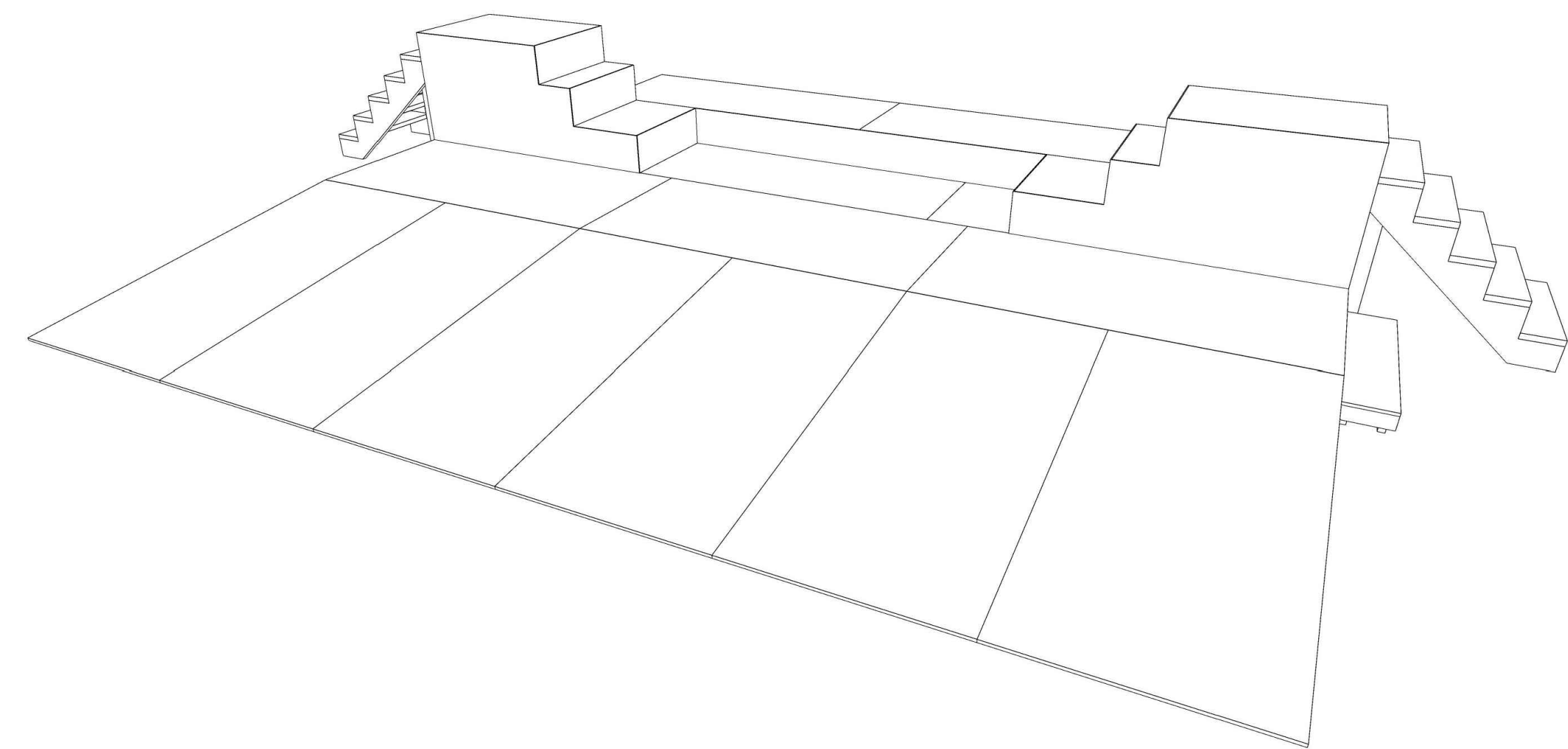

1 PLATFORMING SKETCH
04 NOT TO SCALE

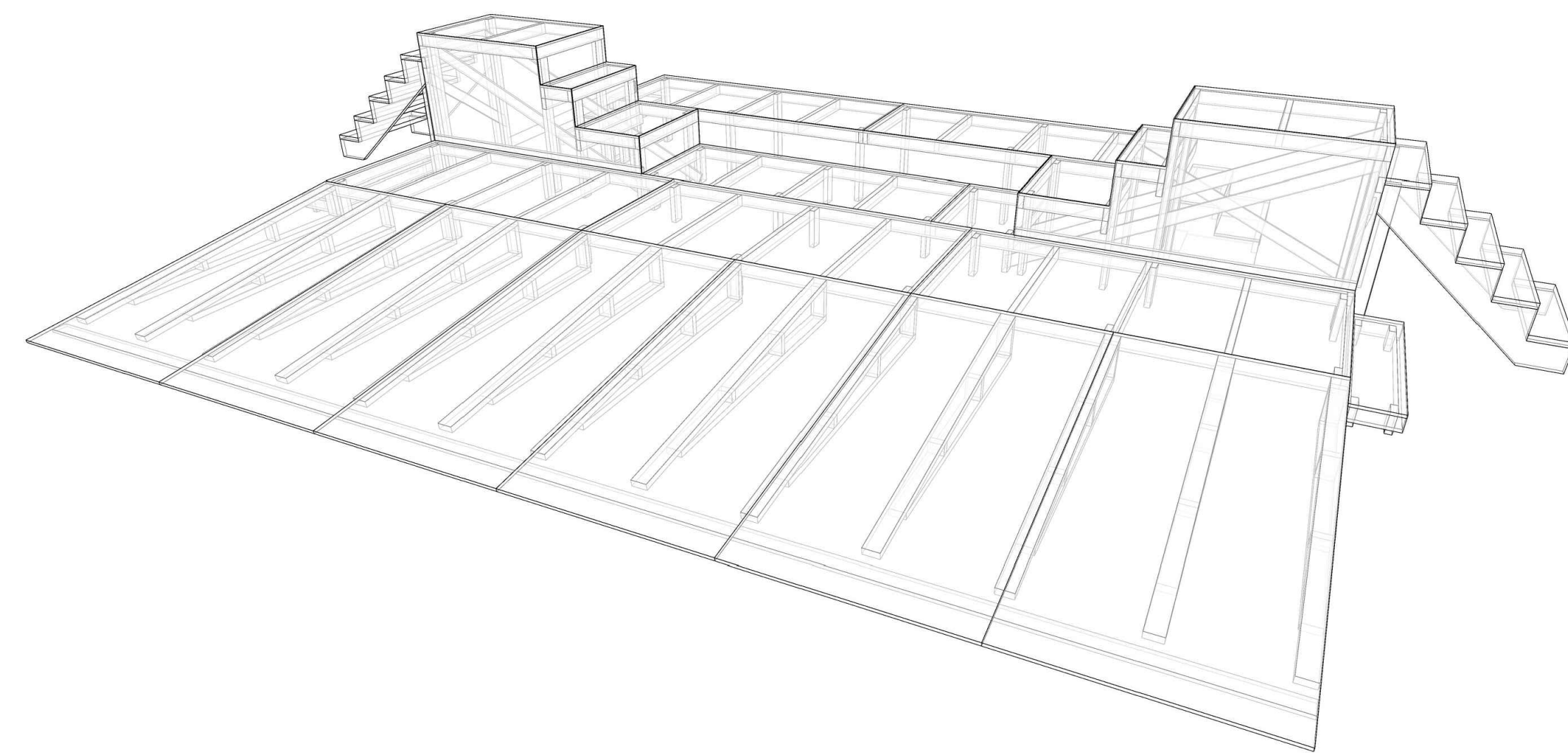

2 PLATFORMING SKETCH W/ FRAMING
04 NOT TO SCALE

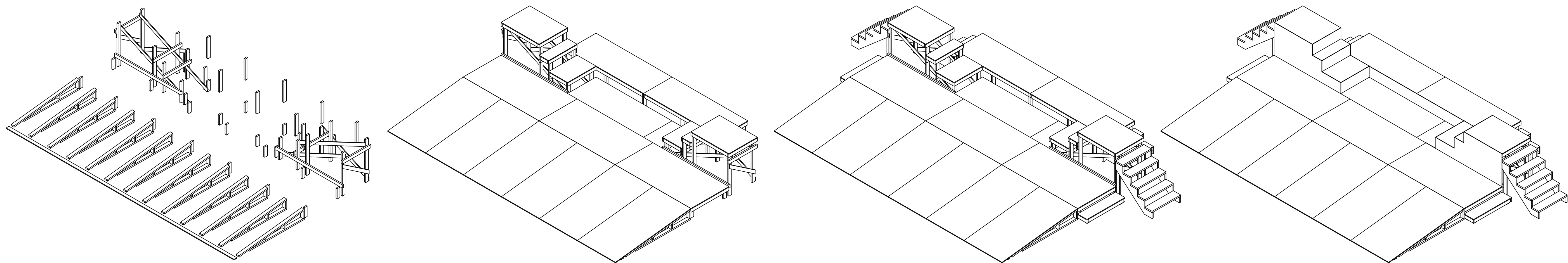

3 FRAMING, PLATFORMING, STAIRS & FACING
04 ORTHOGRAPHIC VIEW - NOT TO SCALE

NOTES:

- 1) ALL FRAMING IS SUGGESTED. TD SHOULD DETERMINE BEST PRACTICES.
- 2) SOME LEGS ARE SHOWN USING COMPRESSION PLACEMENT.
- 3) SOME LEGS ARE SHOWN WITH CLEATS ATTACHED FOR ADJACENT PLATFORMS AND WOULD NEED TO BE BOLTED SECURELY.
- 4) DIAGONAL FRAMING SHOULD BE ADDED AS NEEDED TO PREVENT RACKING.
- 5) ALL ESCAPE STAIRS ARE SUGGESTED. TD SHOULD DETERMINE CONSTRUCTION & POSSIBLE USE OF STOCK.

THIS DRAWING REPRESENTS VISUAL CONCEPTS AND CONSTRUCTION SUGGESTIONS ONLY. IT DOES NOT REPLACE THE KNOWLEDGE AND ADVICE OF A LICENSED STRUCTURAL ENGINEER. THE DESIGNER IS UNQUALIFIED TO DETERMINE THE STRUCTURAL APPROPRIATENESS OF THIS DESIGN AND WILL NOT ASSUME RESPONSIBILITY FOR IMPROPER ENGINEERING OR USE.

CONTACT INFORMATION:

BRAD STEINMETZ
614-749-0240
bradsteinmetz@gmail.com



DIRECTION: S. BUTTS
S. DESIGN: B. STEINMETZ
L. DESIGN: D. SMITH
TECH DIR: P. O'NEILL

SCALE: N.T.S.	PLATE: 4 OF 7
DATE: 05-06-2019	REVISION: [Signature] 03

FRAMING OPTIONS

1 FOREST FABRIC - PERMANENT
05 ELEVATION - 1/2" = 1'-0"

2 FOREST FABRIC - MOVING
05 ELEVATION - 1/2" = 1'-0"

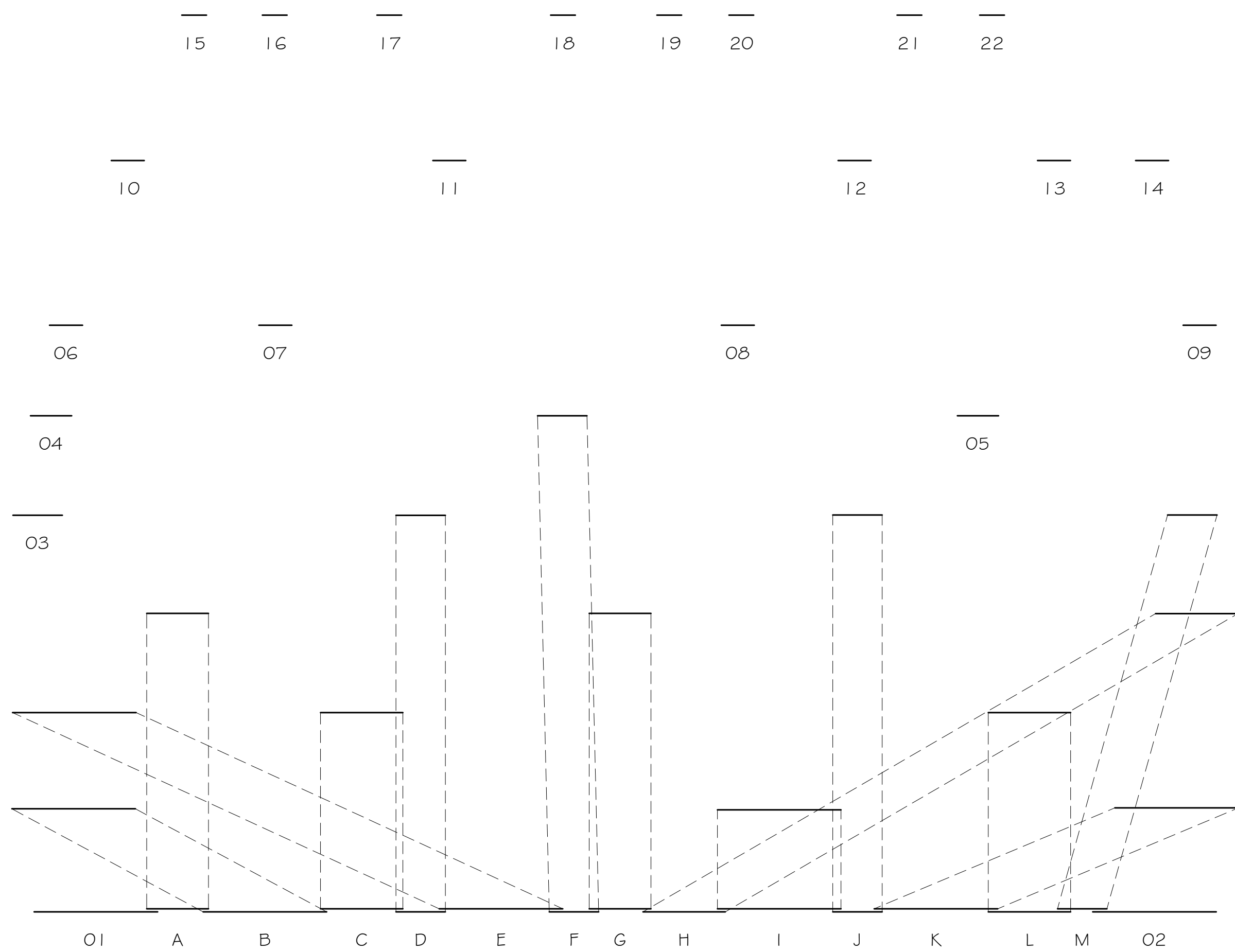
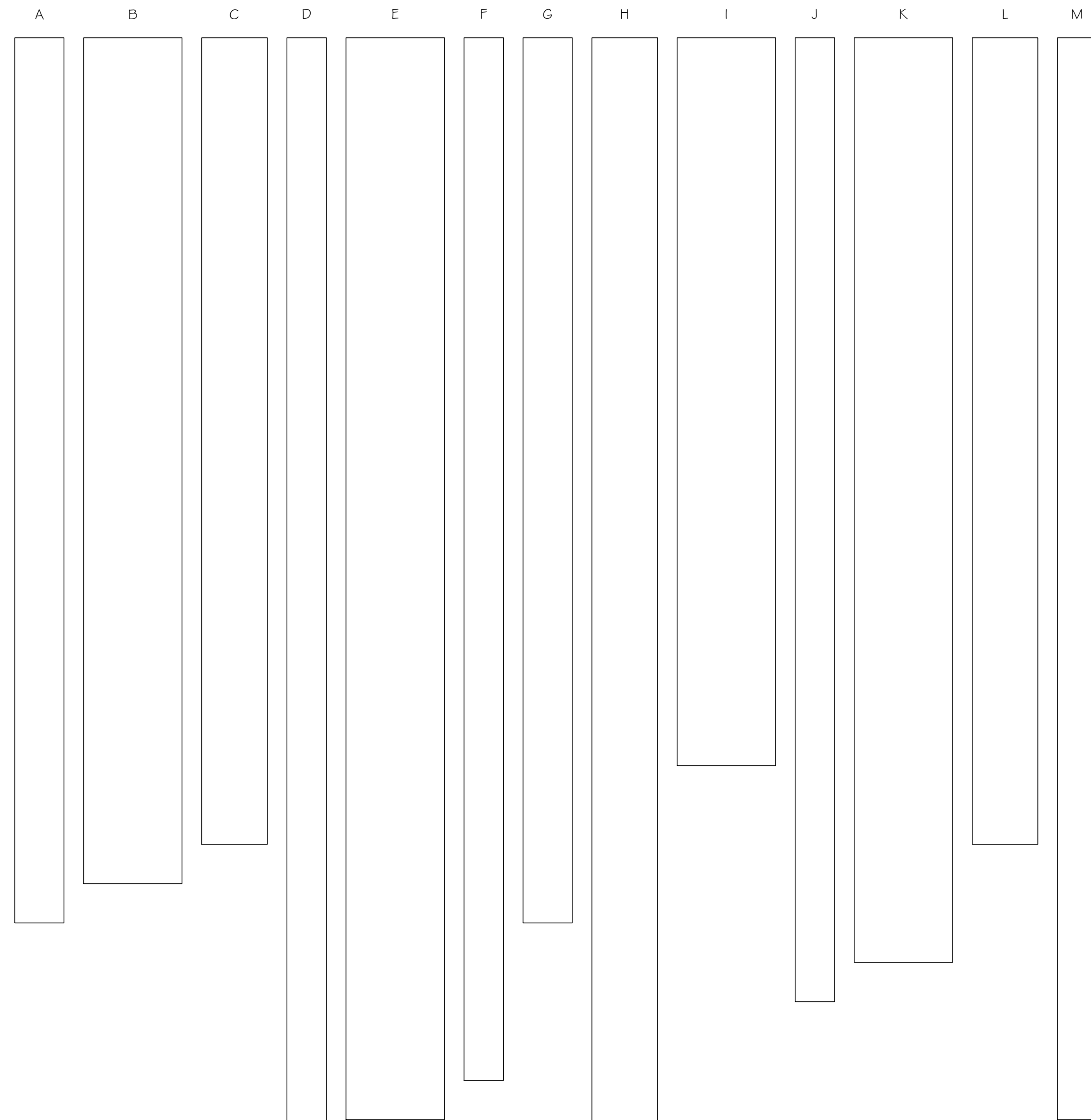
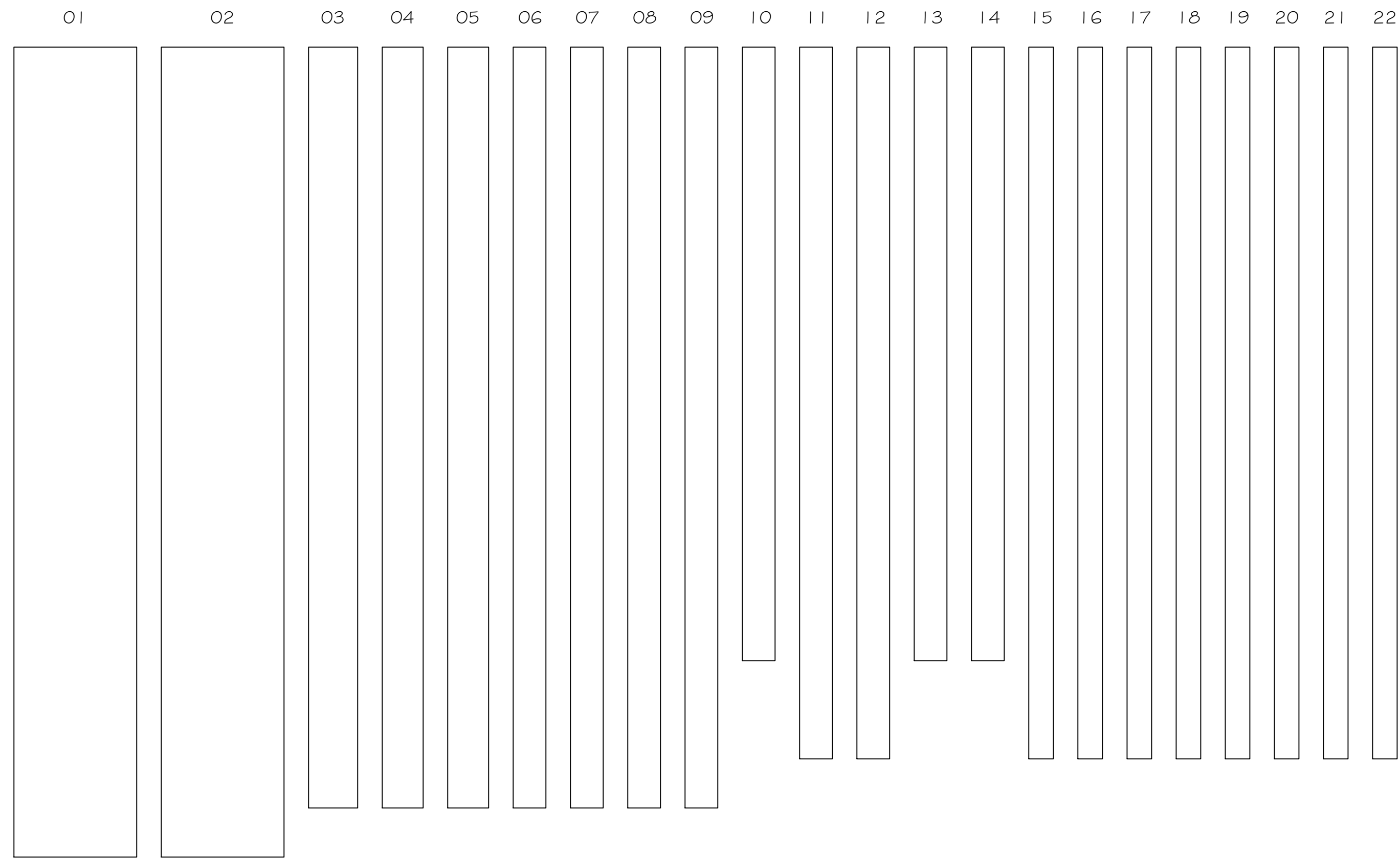

3 FOREST FABRIC
05 PLAN VIEW - 1/2" = 1'-0"

NOTES:

1) FABRIC WILL BE DYED BY S.D. AND SHIPPED TO GRANDSTREET.

THIS DRAWING REPRESENTS VISUAL CONCEPTS AND CONSTRUCTION SUGGESTIONS ONLY. IT DOES NOT REPLACE THE KNOWLEDGE AND ADVICE OF A LICENSED STRUCTURAL ENGINEER. THE DESIGNER IS UNQUALIFIED TO DETERMINE THE STRUCTURAL APPROPRIATENESS OF THIS DESIGN AND WILL NOT ASSUME RESPONSIBILITY FOR IMPROPER ENGINEERING OR USE.

CONTACT INFORMATION:

BRAD STEINMETZ
614-749-0240
bradsteinmetz@gmail.com



DIRECTION: S. BUTTS
S. DESIGN: B. STEINMETZ
L. DESIGN: D. SMITH
TECH DIR: P. O'NEILL

SCALE:
1/2" = 1'-0"
DATE:
05-06-2019

PLATE:
5 OF 7
REVISION:
03

FOREST FABRIC

1 FABRIC STRIPS
 06 ELEVATION - 1/2" = 1'-0"

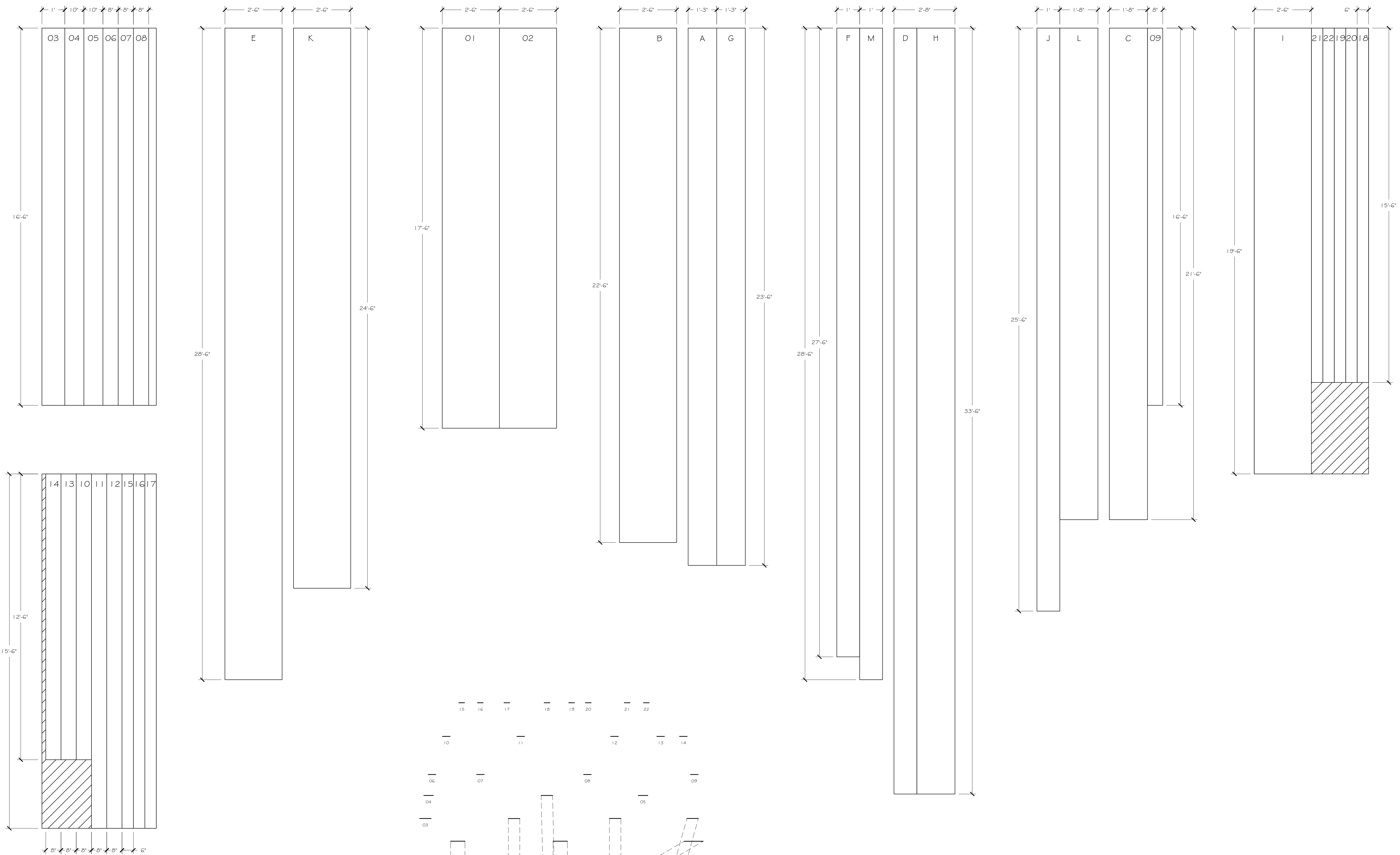

2 FOREST FABRIC
 06 PLAN VIEW - 1/4" = 1'-0"

- NOTES:
- 1) FABRIC WILL BE DYED BY S.D. AND SHIPPED TO GRANDSTREET.
 - 2) THESE REPRESENT THE 12 INDIVIDUAL PIECES OF FABRIC GRANDSTREET WILL RECEIVE AND ALL THE CUTS REQUIRED TO MAKE EACH INDIVIDUAL STRIP OF FABRIC FOR THE FOREST.
 - 3) LENGTH OF EACH STRIP IS ESTIMATED CONSERVATIVELY. CONFIRM IN THE VENUE AND, WHEN POSSIBLE, MAKE FINAL LENGTH CUTS AFTER HANGING.
 - 4) WHEN CUTTING INDIVIDUAL PIECES, CONSIDER RIPPING VS USING SCISSORS.
 - 5) IF FRAYING CAUSES ISSUES, CONSIDER BERGING EDGES.

THIS DRAWING REPRESENTS VISUAL CONCEPTS AND CONSTRUCTION SUGGESTIONS ONLY. IT DOES NOT REPLACE THE KNOWLEDGE AND ADVICE OF A LICENSED STRUCTURAL ENGINEER. THE DESIGNER IS UNQUALIFIED TO DETERMINE THE STRUCTURAL APPROPRIATENESS OF THIS DESIGN AND WILL NOT ASSUME RESPONSIBILITY FOR IMPROPER ENGINEERING OR USE.

CONTACT INFORMATION:
 BRAD STEINMETZ
 614-749-0240
 bradsteinmetz@gmail.com

GRANDSTREET THEATRE

WILDWOOD

DIRECTION: S. BUTTS
 S. DESIGN: B. STEINMETZ
 L. DESIGN: D. SMITH
 TECH DIR: P. O'NEILL

SCALE: 1/2" = 1'-0"	PLATE: 6 OF 7
DATE: 05-06-2019	REVISION: [Signature] 03

FABRIC CUTS

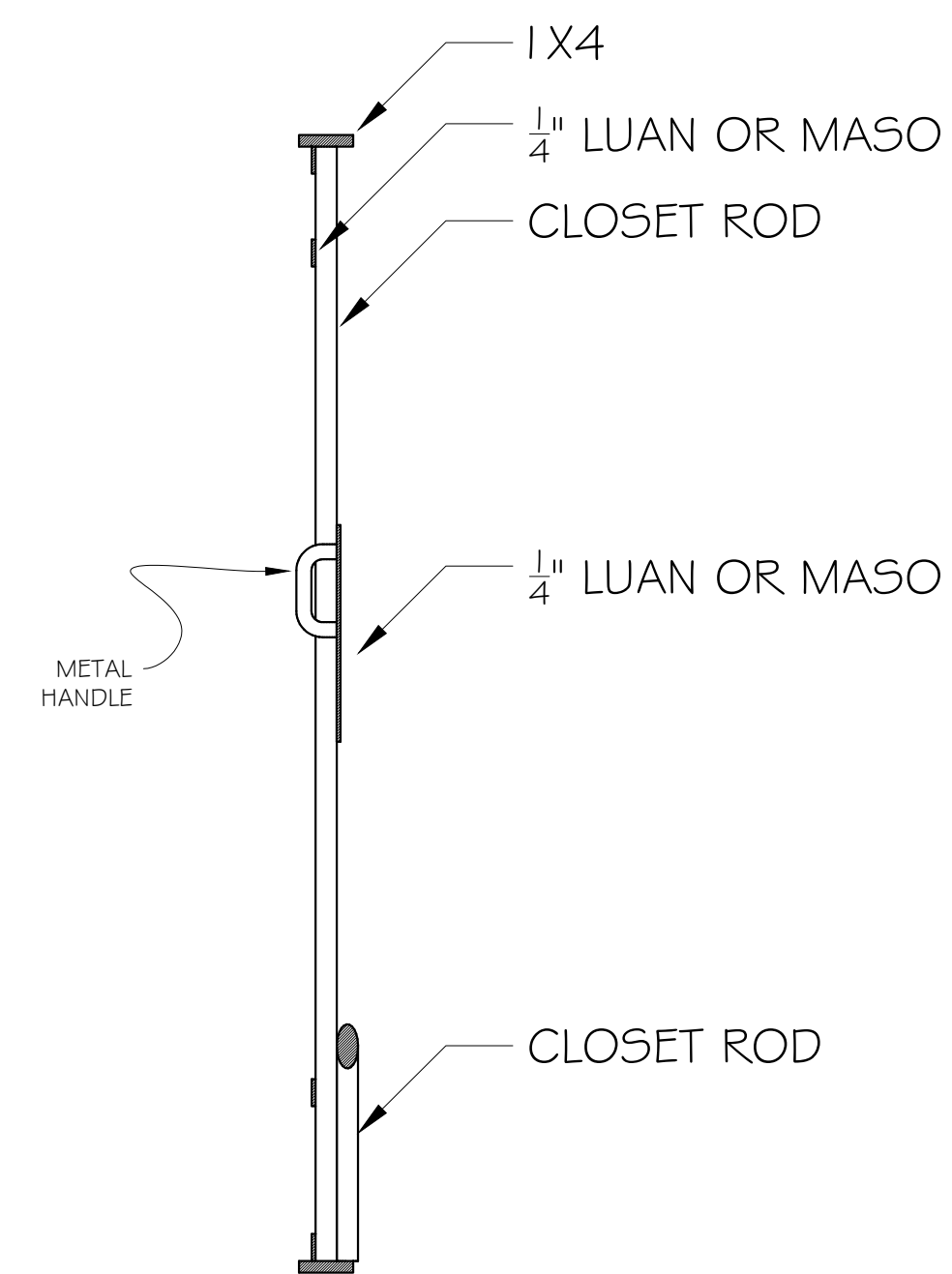
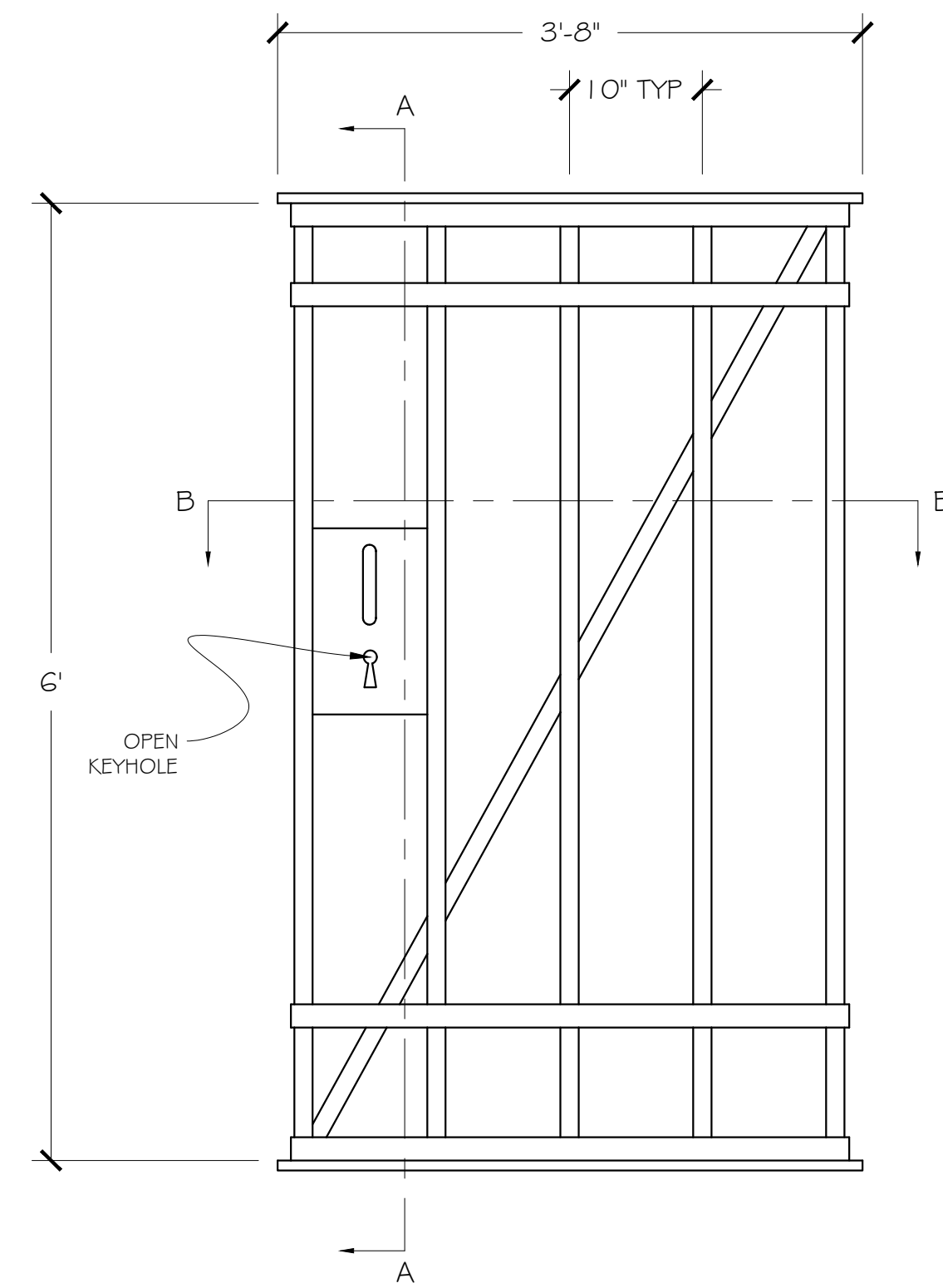
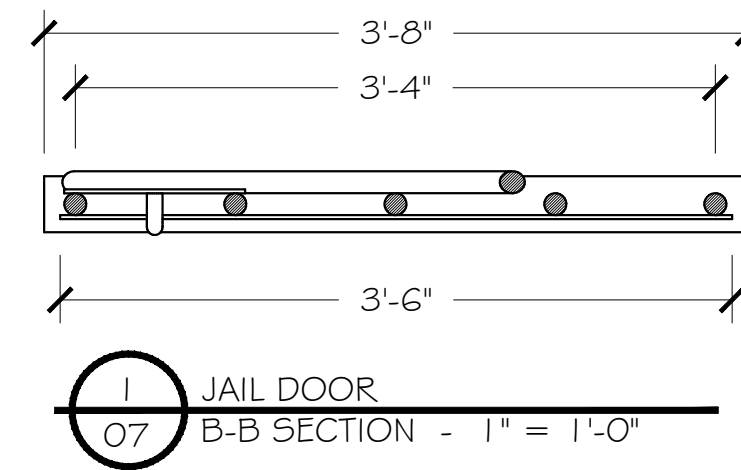

- NOTES:
- 1) JAIL DOOR SHOULD MATCH THE LOOK OF COYOTE PROPS.
 - 2) JAIL DOOR SHOULD BE LIGHT BUT STRONG AND RIGID.
 - 3) TO FACILITATE THE ACTION OF "SWINGING OPEN" YOU MAY WANT TO INSTALL A SMALL FURNITURE GLIDE UNDER THE BASE WHERE THE DOOR WOULD HINGE.

THIS DRAWING REPRESENTS VISUAL CONCEPTS AND CONSTRUCTION SUGGESTIONS ONLY. IT DOES NOT REPLACE THE KNOWLEDGE AND ADVICE OF A LICENSED STRUCTURAL ENGINEER. THE DESIGNER IS UNQUALIFIED TO DETERMINE THE STRUCTURAL APPROPRIATENESS OF THIS DESIGN AND WILL NOT ASSUME RESPONSIBILITY FOR IMPROPER ENGINEERING OR USE.

CONTACT INFORMATION:
BRAD STEINMETZ
614-749-0240
bradsteinmetz@gmail.com

GRANDSTREET THEATRE

WILDWOOD

DIRECTION: S. BUTTS
S. DESIGN: B. STEINMETZ
L. DESIGN: D. SMITH
TECH DIR: P. O'NEILL

SCALE: 1" = 1'-0"	PLATE: 7 OF 7
DATE: 05-06-2019	REVISION: [Signature] 03

JAIL DOOR